

NICE WORK IF YOU CAN GET IT

Music and Lyrics by
GEORGE GERSHWIN and IRA GERSHWIN
Arranged by DAVE WOLPE

VOCAL SOLO - MALE

SWING ♩=152

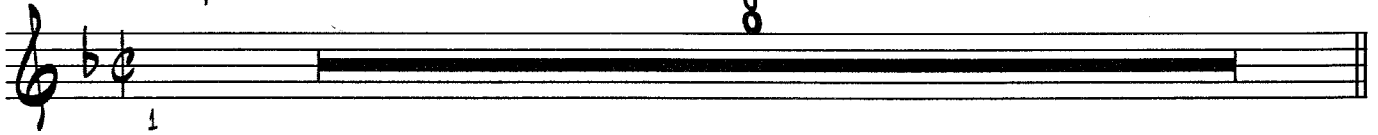

9

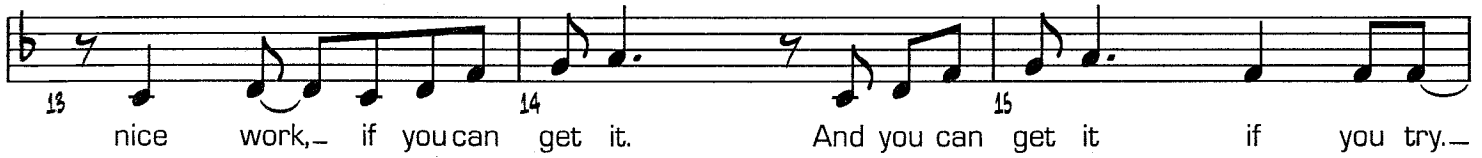
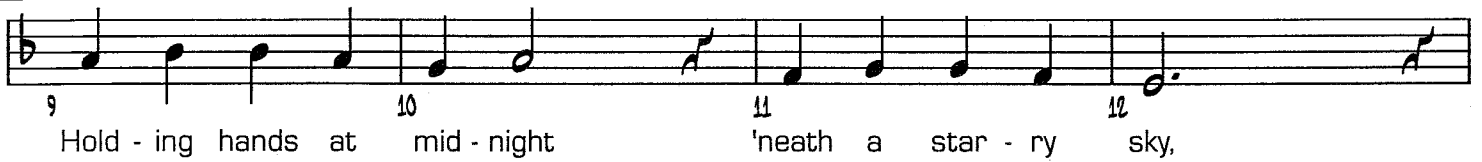

17

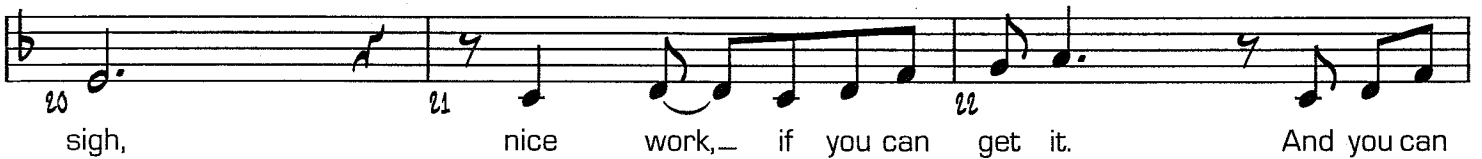

25

© 1937 (Renewed 1964) GEORGE GERSHWIN MUSIC and IRA GERSHWIN MUSIC
This Arrangement © 2000 GEORGE GERSHWIN MUSIC and IRA GERSHWIN MUSIC
All Rights Administered by WB MUSIC CORP.

GERSHWIN, GEORGE GERSHWIN, and IRA GERSHWIN™ are trademarks of Gershwin Enterprises
All Rights Reserved, including Public Performance for Profit

33

31 ask for an - y - thing more? 32 33 Lov - ing one who loves you, 34

35 and then mak - ing that vow. 36 37 Nice work, - if you can

To CODA

38 get it. 39 And if you get it, _____ 40 won't _____ you tell me how? _____ 41

42

42

50

O.S. AL CODA

50

CODA

58 get it, _____ 59 won't you 60 tell me 61 how? *TEPRS.*

62 *Sxs.* 63 64 *ENS.* 65 Won't you tell me how? 66

NICE WORK IF YOU CAN GET IT

(MALE VOCAL FEATURE)

PIANO

Music and Lyrics by
 GEORGE GERSHWIN and IRA GERSHWIN
 Arranged by DAVE WOLPE

SWING ♩=152

ENS. *f*

1 *f* 2 3 4

Sxs. *f* ENS.

5 6 7 8 Sxs.

9

Hold - ing hands at mid - night 'neath a star - ry sky,

9 *mf* 10 11 12

nice work - if you can get it. And you can get it if you try. —

13 14 15 16 ENS.

17

Stroll - ing with the one girl, sigh - ing sigh af - ter sigh,

Sxs. *mf*

17 18 19 20 TESS.

© 1937 (Renewed 1964) GEORGE GERSHWIN MUSIC and IRA GERSHWIN MUSIC
 This Arrangement © 2000 GEORGE GERSHWIN MUSIC and IRA GERSHWIN MUSIC
 All Rights Administered by WB MUSIC CORP.

GERSHWIN, GEORGE GERSHWIN, and IRA GERSHWIN™ are trademarks of Gershwin Enterprises
 All Rights Reserved including Public Performance for Profit

PIANO

"NICE WORK"

nice work, — if you can get it. And you can get it if you try. —

21 22 23 24

Am1⁷ Bb⁷ Am1⁷ Dm1⁷ Gm1⁷ Gm1⁷/C F A+7(b9) ENS.

Sxs. Sxs.

25

Just im - ag - ine some - one — wait - ing at the cot - tage door,

25 26 27 28

Dm1⁶ Bb⁹ Dm1⁶ G-13 Bb⁹ G-13(b9)

Sxs. Sxs. mf

where two hearts be - come one. — Who could ask for an - y - thing more?

29 30 31 32

Cm1⁶ Dm1⁷(4) G+7 C¹³ C+7 Cb13 Bb⁹

Sxs. Sxs. ENS. f

33

Lov - ing one who loves you, and then mak - ing that vow.

33 34 35 36

A+7 D+7 D7 G+7 C¹³ F⁹ Bb13 G-13 G#⁰

Sxs. Sxs. Br. > 15VA

TO CODA

Nice work, — if you can get it. And if you get it, — won't — you tell me how? —

37 38 39 40

Am1⁷ Bb⁹ Am1⁷ Dm1⁷ Eb13 D7 Gm1⁹ Gm1⁷/C

Sxs. Sxs.

42

42 43 44

F Bb⁹ A+7(b9) D+7(b9) G+7(b9) C¹³ F13 Dm1⁷

ENS. f Sxs.

PIANO

"NICE WORK"

ENG. TENOR SOLO

45 46 47 48 49

50

50 51 52 53

(TENOR) D.S. AL CODA

54 55 56 57

CODA

get it, won't you tell me

58 59 60

how? Sxs.

61 62 63

Won't you tell me how?

64 65 66

NICE WORK IF YOU CAN GET IT

(MALE VOCAL FEATURE)

DRUMS

Music and Lyrics by
GEORGE GERSHWIN and IRA GERSHWIN
Arranged by DAVE WOLPE

SWING $\text{♩} = 152$

9

17

25

© 1937 (Renewed 1964) GEORGE GERSHWIN MUSIC and IRA GERSHWIN MUSIC
This Arrangement © 2000 GEORGE GERSHWIN MUSIC and IRA GERSHWIN MUSIC
All Rights Administered by WB MUSIC CORP.

GERSHWIN®, GEORGE GERSHWIN®, and IRA GERSHWIN™ are trademarks of Gershwin Enterprises
All Rights Reserved including Public Performance for Profit

DRUMS

"NICE WORK"

33

33 34 35 36

mf

To CODA

37 38 39 40 41

42

42 43 44 45

TENOR SOLO

46 47 48 49

50

50 51 52 53

(TENOR)

D.S. AL CODA

54 55 56 57

f

CODA

RIM

58 59 60 61

f *mf*

62 63 64 65 66

mf *f*

NICE WORK IF YOU CAN GET IT

(MALE VOCAL FEATURE)

SOLO B♭ TENOR SAXOPHONE

(SUBSTITUTE FOR VOCAL)

Music and Lyrics by
GEORGE GERSHWIN and IRA GERSHWIN
Arranged by DAVE WOLPE

SWING ♩=152

8

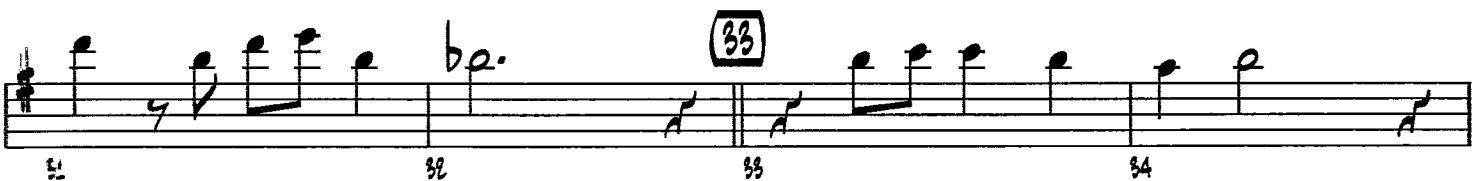
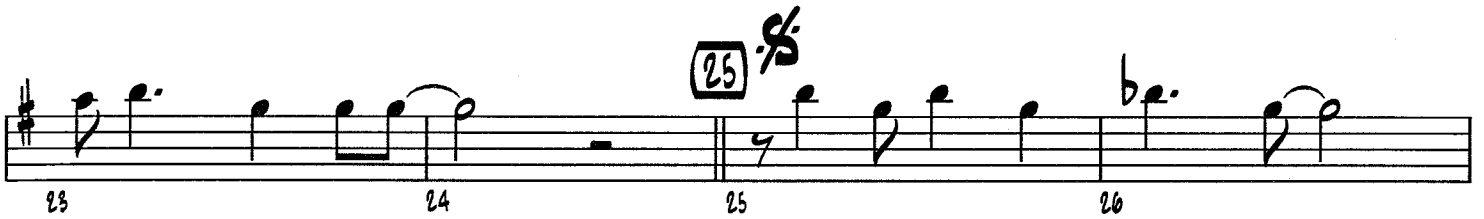
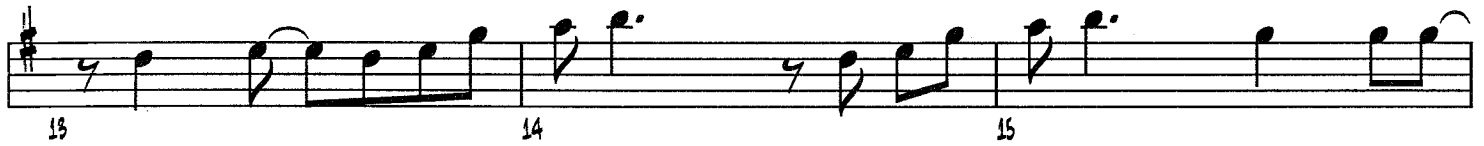

© 1937 (Renewed 1964) GEORGE GERSHWIN MUSIC and IRA GERSHWIN MUSIC
This Arrangement © 2000 GEORGE GERSHWIN MUSIC and IRA GERSHWIN MUSIC
All Rights Administered by WB MUSIC CORP.

GERSHWIN®, GEORGE GERSHWIN®, and IRA GERSHWIN™ are trademarks of Gershwin Enterprises
All Rights Reserved including Public Performance for Profit

SOLO TENOR SAX.

"NICE WORK"

42

SOLO

50

SOLO

CODA

NICE WORK IF YOU CAN GET IT

(MALE VOCAL FEATURE)

GUITAR

Music and Lyrics by
 GEORGE GERSHWIN and IRA GERSHWIN
 Arranged by DAVE WOLPE

SWING $\text{♩} = 152$

© 1937 (Renewed 1964) GEORGE GERSHWIN MUSIC and IRA GERSHWIN MUSIC
 This Arrangement © 2000 GEORGE GERSHWIN MUSIC and IRA GERSHWIN MUSIC
 All Rights Administered by WB MUSIC CORP.

GERSHWIN, GEORGE GERSHWIN, and IRA GERSHWIN™ are trademarks of Gershwin Enterprises

All Rights Reserved including Public Performance for Profit

33 A+7 D+7 D7 G+7 C13 F9 Bb13 G13 G#0 Ami7 Bb9

33 *mf* 34 35 36 37

To CODA
Ami7 Dmi7 Eb13 D7 Gmi9 Gmi7/C F Bb9

38 39 40 41

42 A+7(#9) D+7(#9) G+7(#9) C13 F13 Dmi7 G13 G#0 Ami7

42 43 44 45

Ami7 Bb9 Ami7 Dmi7 Gmi7 Gmi7/C F Bb9 A+7

46 47 48 49

50 A+7(b9) D9(+5) D9 G+7 C13 F9 Bb13 Bb7 G9 G#0

50 51 52 53

F E+7 Eb13 D9 Gmi7 Gmi7/C F A+7(b9)

54 55 56 57

f (D.S. AL CODA)

CODA

Eb13 D9 Gmi9 Ami7 BbMA9 Gmi7/C F Bb9

58 59 60 61 *mf*

Ami7 Dmi7 Eb13 D9 Gmi11 Gmi7/C F F13(+11)

62 63 64 65 66 *mf* *f*

NICE WORK IF YOU CAN GET IT

(MALE VOCAL FEATURE)

BASS

Music and Lyrics by
GEORGE GERSHWIN and IRA GERSHWIN
Arranged by DAVE WOLPE

SWING $\text{♩} = 152$

1 *f* > 2 3 4

5 6 7 8 *f* >

9

9 *mf* 10 11 12

17

17 *mf* 18 19 20

21 22 23 24 *f* >

25

25 *mf* ^ 26 27 28

29 30 31 *f* ^ 32 *f* >

© 1937 (Renewed 1964) GEORGE GERSHWIN MUSIC and IRA GERSHWIN MUSIC
This Arrangement © 2000 GEORGE GERSHWIN MUSIC and IRA GERSHWIN MUSIC
All Rights Administered by WB MUSIC CORP.

GERSHWIN, GEORGE GERSHWIN, and IRA GERSHWIN™ are trademarks of Gershwin Enterprises
All Rights Reserved including Public Performance for Profit

33

To CODA

42

50

D.S. AL CODA

CODA

NICE WORK IF YOU CAN GET IT

(MALE VOCAL FEATURE)

1ST B♭ TRUMPET

Music and Lyrics by
GEORGE GERSHWIN and IRA GERSHWIN
Arranged by DAVE WOLPE

SWING ♩ = 152

1ST TRUMPET

"NICE WORK"

To CODA

37 38 39 40 41 *f*

42

42 43 44 45

50

46 49 50 51

D.S. AL CODA

52 53 54 57 *f*

CODA

58 59 60 *mf*

61 62 63 *mf*

64 65 66 *mf*

NICE WORK IF YOU CAN GET IT

(MALE VOCAL FEATURE)

2ND B♭ TRUMPET

Music and Lyrics by
GEORGE GERSHWIN and IRA GERSHWIN
Arranged by DAVE WOLPE

SWING $\text{♩} = 152$

1 *f* 2 3 4

5 6 7 8

9

9 16 *f*

17

17 24 *f*

25

25 26 28 *mf*

29 30 31 *f* 32

33

33 34 *mf* 35 36

2ND TRUMPET

- 2 -

"NICE WORK"

To CODA

37 38 39 40 41 *f*

42

42 43 44 45

50

46 47 48 49 50 51

D.S. $\text{\$}$ AL CODA

52 53 54 55 56 57 *f*

CODA

58 59 60

61 62 63 *mf*

64 65 66

NICE WORK IF YOU CAN GET IT

(MALE VOCAL FEATURE)

320 B♭ TRUMPET

Music and Lyrics by
GEORGE GERSHWIN and IRA GERSHWIN
Arranged by DAVE WOLPE

SWING $\text{♩} = 152$

9

17

25

33

© 1937 (Renewed 1964) GEORGE GERSHWIN MUSIC and IRA GERSHWIN MUSIC
This Arrangement © 2000 GEORGE GERSHWIN MUSIC and IRA GERSHWIN MUSIC

All Rights Administered by WB MUSIC CORP.
GERSHWIN®, GEORGE GERSHWIN®, and IRA GERSHWIN™ are trademarks of Gershwin Enterprises
All Rights Reserved including Public Performance for Profit

3RD TRUMPET

- 2 -

"NICE WORK"

To CODA

37 38 39 40 41 *f*

42

42 43 44 45

50

46 49 50 51

D.S. ~~AL~~ CODA

52 53 54 57 *f*

CODA

58 59 60

61 62 63 *mf*

64 65 66

NICE WORK IF YOU CAN GET IT

(MALE VOCAL FEATURE)

Music and Lyrics by
GEORGE GERSHWIN and IRA GERSHWIN
Arranged by DAVE WOLPE

4TH B♭ TRUMPET

SWING ♩=152

1 *f* 2 3 4

5 6 7 8

9

9 16

17

17 24 *f*

25

25 26 28 *mf*

29 30 31 *f* 32

33

33 34 35 36

© 1937 (Renewed 1964) GEORGE GERSHWIN MUSIC and IRA GERSHWIN MUSIC
This Arrangement © 2000 GEORGE GERSHWIN MUSIC and IRA GERSHWIN MUSIC
All Rights Administered by WB MUSIC CORP.

GERSHWIN, GEORGE GERSHWIN, and IRA GERSHWIN™ are trademarks of Gershwin Enterprises
All Rights Reserved including Public Performance for Profit

4TH TRUMPET

- 2 -

"NICE WORK"

To CODA

2

42

50

D.S. & AL CODA

CODA

NICE WORK IF YOU CAN GET IT

(MALE VOCAL FEATURE)

Music and Lyrics by
GEORGE GERSHWIN and IRA GERSHWIN
Arranged by DAVE WOLPE

1ST Eb ALTO SAXOPHONE

SWING $\text{♩} = 152$

© 1937 (Renewed 1964) GEORGE GERSHWIN MUSIC and IRA GERSHWIN MUSIC
This Arrangement © 2000 GEORGE GERSHWIN MUSIC and IRA GERSHWIN MUSIC
All Rights Administered by WB MUSIC CORP.

GERSHWIN, GEORGE GERSHWIN and IRA GERSHWIN™ are trademarks of Gershwin Enterprises
All Rights Reserved including Public Performance for Profit

33

To CODA

42

50

D.S. AL CODA

CODA

NICE WORK IF YOU CAN GET IT

(MALE VOCAL FEATURE)

2ND Eb ALTO SAXOPHONE

Music and Lyrics by
GEORGE GERSHWIN and IRA GERSHWIN
Arranged by DAVE WOLPE

SWING $\text{♩} = 152$

9

17

25

© 1937 (Renewed 1964) GEORGE GERSHWIN MUSIC and IRA GERSHWIN MUSIC
This Arrangement © 2000 GEORGE GERSHWIN MUSIC and IRA GERSHWIN MUSIC
All Rights Administered by WB MUSIC CORP.

GERSHWIN®, GEORGE GERSHWIN®, and IRA GERSHWIN™ are trademarks of Gershwin Enterprises
All Rights Reserved including Public Performance for Profit

2ND ALTO SAX.

"NICE WORK"

33

2 TO CODA

42

50

D.S. AL CODA

CODA

NICE WORK IF YOU CAN GET IT

(MALE VOCAL FEATURE)

1ST B♭ TENOR SAXOPHONE

Music and Lyrics by
GEORGE GERSHWIN and IRA GERSHWIN
Arranged by DAVE WOLPE

SWING ♩=152

© 1937 (Renewed 1964) GEORGE GERSHWIN MUSIC and IRA GERSHWIN MUSIC
This Arrangement © 2000 GEORGE GERSHWIN MUSIC and IRA GERSHWIN MUSIC
All Rights Administered by WB MUSIC CORP.

GERSHWIN®, GEORGE GERSHWIN®, and IRA GERSHWIN™ are trademarks of Gershwin Enterprises
All Rights Reserved including Public Performance for Profit

1ST TENOR SAX.

"NICE WORK"

33

To CODA

2

42

SOLO

50

SOLO

O.S. § AL CODA

CODA

NICE WORK IF YOU CAN GET IT

(MALE VOCAL FEATURE)

2ND B♭ TENOR SAXOPHONE

Music and Lyrics by
GEORGE GERSHWIN and IRA GERSHWIN
Arranged by DAVE WOLPE

SWING ♩=152

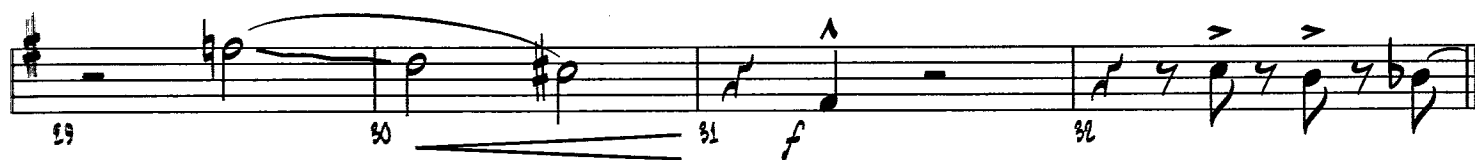
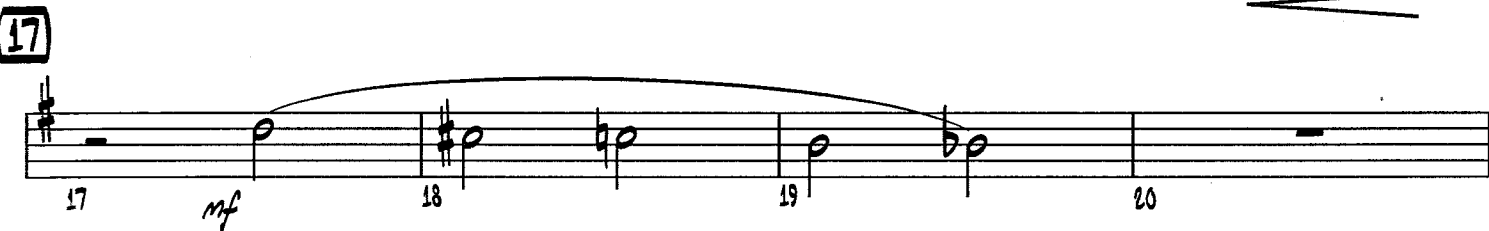
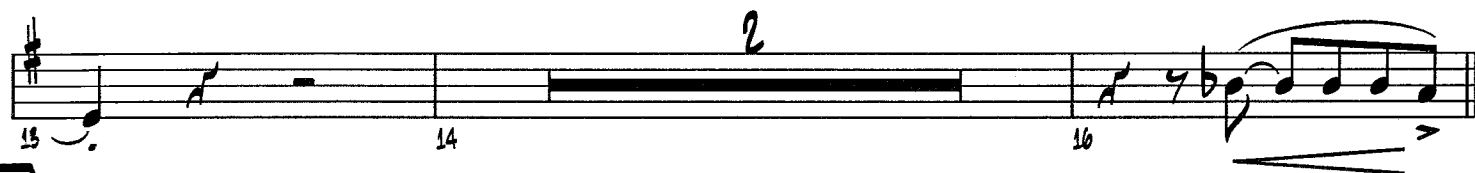
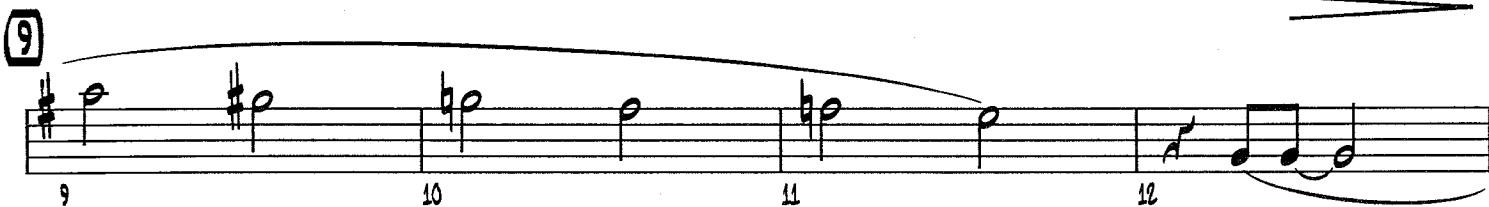

© 1937 (Renewed 1964) GEORGE GERSHWIN MUSIC and IRA GERSHWIN MUSIC
This Arrangement © 2000 GEORGE GERSHWIN MUSIC and IRA GERSHWIN MUSIC
All Rights Administered by WB MUSIC CORP.

GERSHWIN®, GEORGE GERSHWIN®, and IRA GERSHWIN™ are trademarks of Gershwin Enterprises
All Rights Reserved including Public Performance for Profit

33

To CODA

42

50

D.S. AL CODA

COODA

NICE WORK IF YOU CAN GET IT

(MALE VOCAL FEATURE)

E♭ BARITONE SAXOPHONE

Music and Lyrics by
GEORGE GERSHWIN and IRA GERSHWIN
Arranged by DAVE WOLPE

SWING ♩=152

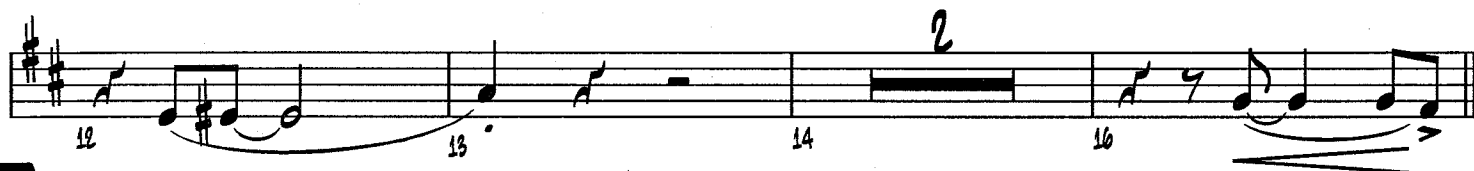

17

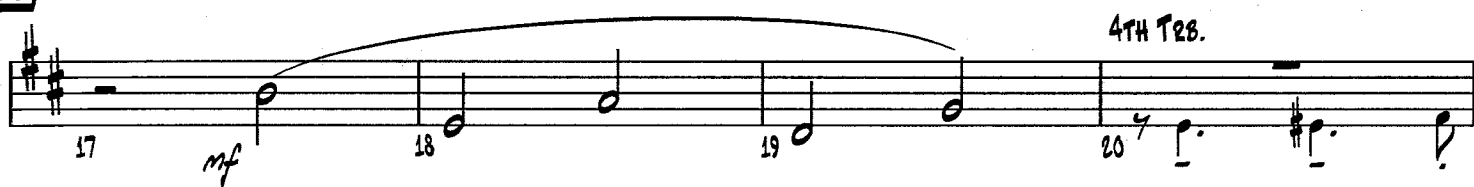

25

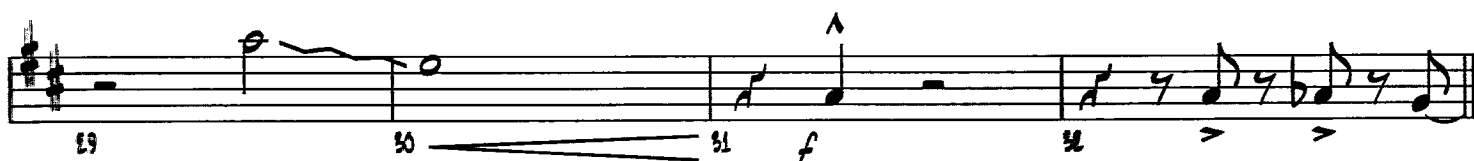
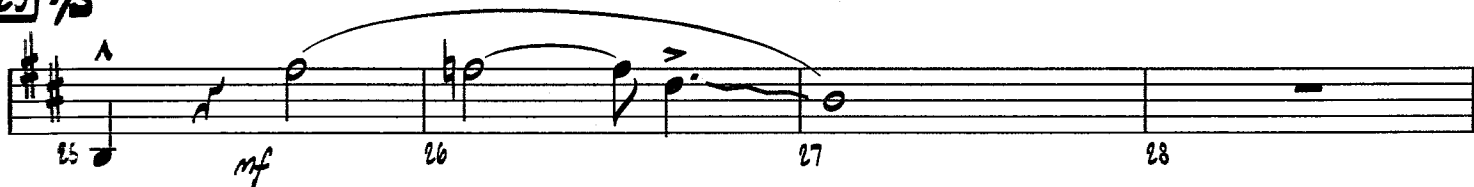

BARITONE SAX.

"NICE WORK"

33

To CODA

42

50

D.S. AL CODA

CODA

NICE WORK IF YOU CAN GET IT

(MALE VOCAL FEATURE)

1ST TROMBONE

Music and Lyrics by
GEORGE GERSHWIN and IRA GERSHWIN
Arranged by DAVE WOLPE

(SWING $\text{♩} = 152$)

© 1937 (Renewed 1964) GEORGE GERSHWIN MUSIC and IRA GERSHWIN MUSIC
This Arrangement © 2000 GEORGE GERSHWIN MUSIC and IRA GERSHWIN MUSIC
All Rights Administered by WB MUSIC CORP.

GERSHWIN®, GEORGE GERSHWIN®, and IRA GERSHWIN™ are trademarks of Gershwin Enterprises
All Rights Reserved including Public Performance for Profit

1ST TROMBONE

"NICE WORK"

To CODA

CODA

NICE WORK IF YOU CAN GET IT

(MALE VOCAL FEATURE)

Music and Lyrics by
GEORGE GERSHWIN and IRA GERSHWIN
Arranged by DAVE WOLPE

2ND TROMBONE

SWING $\text{♩} = 152$

© 1937 (Renewed 1964) GEORGE GERSHWIN MUSIC and IRA GERSHWIN MUSIC
This Arrangement © 2000 GEORGE GERSHWIN MUSIC and IRA GERSHWIN MUSIC
All Rights Administered by WB MUSIC CORP.

GERSHWIN®, GEORGE GERSHWIN®, and IRA GERSHWIN™ are trademarks of Gershwin Enterprises
All Rights Reserved including Public Performance for Profit

2ND TROMBONE

"NICE WORK"

To CODA 

 CODA

NICE WORK IF YOU CAN GET IT

(MALE VOCAL FEATURE)

3RD TROMBONE

Music and Lyrics by
GEORGE GERSHWIN and IRA GERSHWIN
Arranged by DAVE WOLPE

SWING $\text{♩} = 152$

© 1937 (Renewed 1964) GEORGE GERSHWIN MUSIC and IRA GERSHWIN MUSIC
This Arrangement © 2000 GEORGE GERSHWIN MUSIC and IRA GERSHWIN MUSIC
All Rights Administered by WB MUSIC CORP.

GERSHWIN®, GEORGE GERSHWIN®, and IRA GERSHWIN™ are trademarks of Gershwin Enterprises
All Rights Reserved including Public Performance for Profit

3RD TROMBONE

"NICE WORK"

To CODA

CODA

NICE WORK IF YOU CAN GET IT

(MALE VOCAL FEATURE)

BASS TROMBONE

Music and Lyrics by
GEORGE GERSHWIN and IRA GERSHWIN
Arranged by DAVE WOLPE

SWING $\text{♩} = 152$

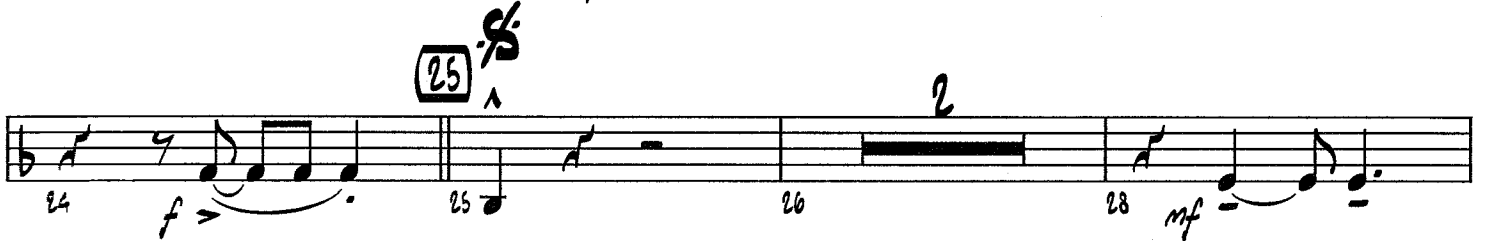
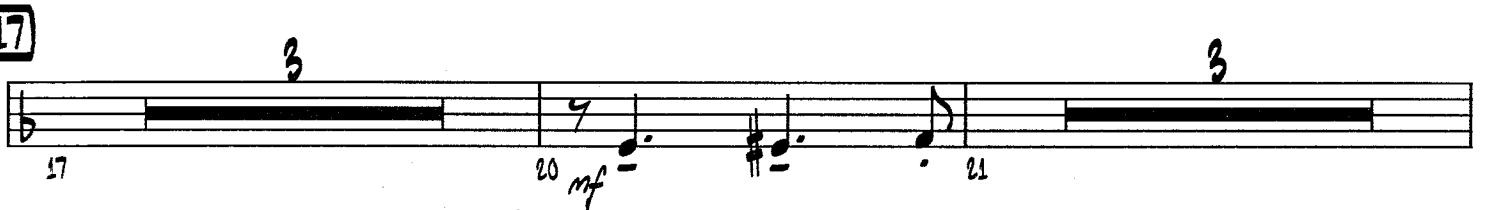
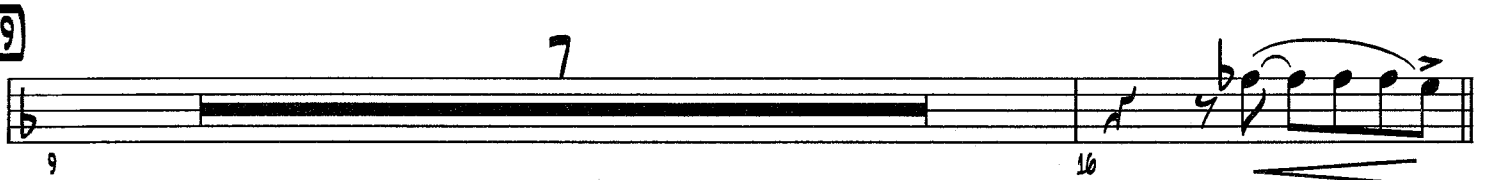
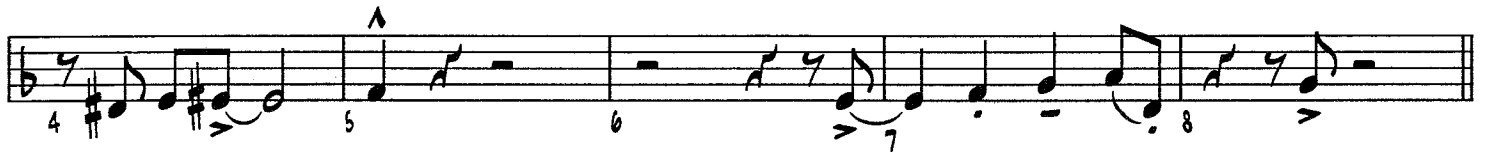

BASS TROMBONE

"NICE WORK"

To CODA 

37 38 39

42

42 43 44 45 46 49

50

50 51 52 53 54 57 58

D.S. AL CODA

f

 CODA

58 59 60 61 64 65 66